Georgia Ozone Non-Attainment Areas

Location GEORGIA
A Service of MEAG Power

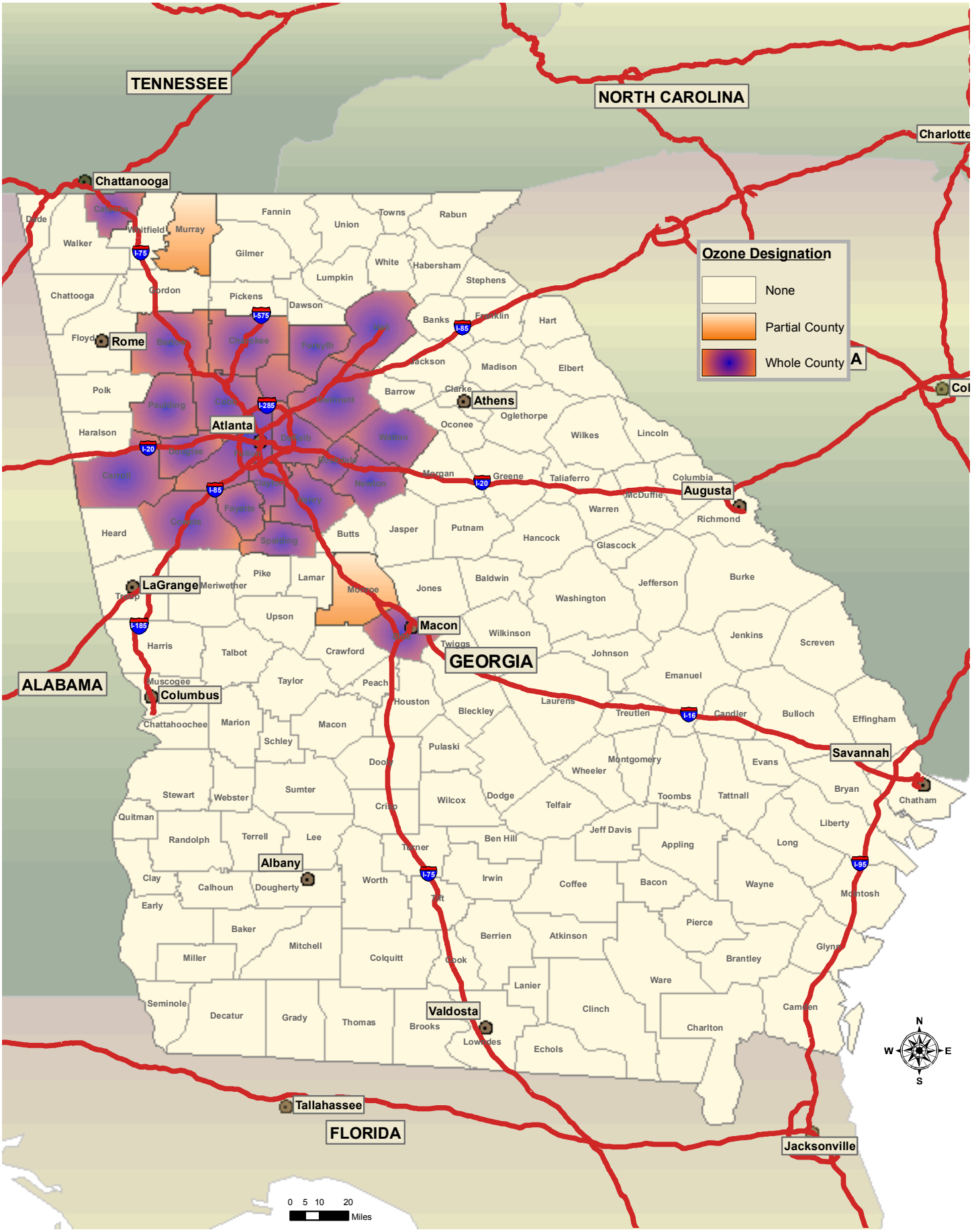

Location Georgia 75 5th St. NW Suite 850 Atlanta, Georgia 30308 800-946-4642 info@locationgeorgia.com www.locationgeorgia.com

Created by: Location Georgia, 2006